

EPHEMERIS NAPOCENSIS

XXXI
2021



EDITURA ACADEMIEI ROMÂNE

EPHEMERIS NAPOCENSIS

XXXI

2021

ROMANIAN ACADEMY
INSTITUTE OF ARCHAEOLOGY AND HISTORY OF ART CLUJ-NAPOCA

EDITORIAL BOARD

Editor: Coriolan Horațiu Opreanu

Members: Sorin Cociș, Vlad-Andrei Lăzărescu, Ioan Stanciu, Aurel Rustoiu

ADVISORY BOARD

Mihai Bărbulescu (Cluj-Napoca, Romania); Alexander Bursche (Warsaw, Poland); Falko Daim (Mainz, Germany); Andreas Lippert (Vienna, Austria); Bernd Päffgen (Munich, Germany); Marius Porumb (Cluj-Napoca, Romania); Alexander Rubel (Iași, Romania); Peter Scherrer (Graz, Austria).

Responsible of the volume: Coriolan Horațiu Opreanu

În țară revista se poate procura prin poștă, pe bază de abonament la: EDITURA ACADEMIEI ROMÂNE, Calea 13 Septembrie nr. 13, sector 5, P. O. Box 5–42, București, România, RO–76117, Tel. 021–411.90.08, 021–410.32.00; fax. 021–410.39.83; RODIPET SA, Piața Presei Libere nr. 1, Sector 1, P. O. Box 33–57, Fax 021–222.64.07. Tel. 021–618.51.03, 021–222.41.26, București, România; ORION PRESS IMPEX 2000, P. O. Box 77–19, București 3 – România, Tel. 021–301.87.86, 021–335.02.96.

EPHEMERIS NAPOCENSIS

Any correspondence will be sent to the editor:
INSTITUTUL DE ARHEOLOGIE ȘI ISTORIA ARTEI
Str. M. Kogălniceanu nr. 12–14, 400084 Cluj-Napoca, RO
e-mail: choprean@yahoo.com

All responsibility for the content, interpretations and opinions
expressed in the volume belongs exclusively to the authors.

DTP și tipar: MEGA PRINT
Coperta: Roxana Sfârlea



© 2021 EDITURA ACADEMIEI ROMÂNE
Calea 13 Septembrie nr. 13, Sector 5, București 76117
Telefon 021–410.38.46; 021–410.32.00/2107, 2119

ACADEMIA ROMÂNĂ
INSTITUTUL DE ARHEOLOGIE ȘI ISTORIA ARTEI



EPHEMERIS NAPOCENSIS

XXXI
2021



EDITURA ACADEMIEI ROMÂNE

SUMAR – SOMMAIRE – CONTENTS – INHALT

STUDIES

- OCTAVIAN MUNTEANU, MIHAIL BĂȚ, AUREL ZANOCI
Following in the Celtic Trader's Footsteps: Early La Tène Iron Brooches in the Republic
of Moldova..... 7
- AUREL RUSTOIU
Commentaria archaeologica et historica (IV)..... 69
- MICHAIL LJUBIČEV, ERDMUTE SCHULTZE
Ein zweireihiger Dreilagenkamm aus dem Osten des Verbreitungsgebietes der Sântana
de Mureș-Černjachov-Kultur 91

ARCHAEOLOGICAL AND EPIGRAPHICAL NOTES

- GEORGETA EL SUSI
Analysis of a Dog Skeleton Deposited in a Scythian Tomb-91/2016 from Sâncraia (Alba
County)..... 113
- ANDREI GEORGESCU, ADRIAN C. ARDELEAN, ADRIANA SĂRĂȘAN,
DAN L. CIOBOTARU, IONELA RĂDAC, ȘTEFAN POPA, VICTOR BUNOIU,
IRENKA VĂSĂLIUȚ
Crivina-Leopoldsberg – A Newly Discovered Iron Age Hilltop Settlement from
Southwestern Romania..... 121
- BEATRICE CIUTĂ, MARIANA EGRI
Archaeobotanical Data from villa rustica at Oarda-Bulza (Alba County). The 2019
Campaign..... 139
- MARIUS-MIHAI CIUTA, RADU OTA
A Figurative Roman Period Monument Recently Recorded into the Collection of the
National Union Museum Alba Iulia. Considerations Regarding its Significance..... 151
- MARINA MUSTEAȚĂ, ADRIAN COSMIN BOLOG
Miniature Mirrors from Apulum-Dealul Furcilor Cemetery..... 165
- LIVIU PETCULESCU
Roman Military Equipment Found by Chance at Ocnița..... 187
- MAREK OLEŹDZKI
From Poetovio to Diana Veteranorum, Career of Marcus Valerius Maximianus..... 205

| | |
|---|-----|
| SERGIU-TRAIAN SOCACIU Two Unpublished Gemes Discovered at Porolissum..... | 213 |
| SORIN COCIȘ, VLAD-ANDREI LĂZĂRESCU, SERGIU-TRAIAN SOCACIU An Overview of the Archaeological Research in the Roman Fort and Vicus at Sutor (Sălaj County)..... | 223 |
| CORIOLAN HORAȚIU OPREANU Corrigenda Porolissensia (II). Authentic, or Forgery? Critical Analysis of Some Early Christian Evidence at Porolissum..... | 259 |
| ANTONIO JAKIMOVSKI, MAGDALENA MANASKOVA A Proposal for a New Dating of the Terracotta Reliefs from the Archaeological Site Viničko Kale..... | 275 |
| CĂLIN COSMA Fast Wheel Gravel-tempered Coarse Ware Found in 7 th –10 th -Century Cemeteries from Western Romania..... | 283 |

REVIEWS

| | |
|--|-----|
| Mircea Babeș / Vasile Iarmulschi, <i>Așezarea și necropola de tip Poienеști-Lucașeuca de la Borosești (jud. Iași)</i> (Biblioteca “Tyragetia” XXXII), Chișinău, Muzeul Național de Istorie a Moldovei, 2020, 230p. ISBN 978–9975–80–903-0 (Aurel Rustoiu)..... | 303 |
| M. Dizdar, <i>The Middle La Tène Women Costume of the Scordisci. The Identity of the Protohistoric Community in the Southern Carpathian Basin</i> . Monographiae Instituti Archaeologici 12. Zagreb, Institut za arheologiju 2020, 416 p. ISBN 978–953–6064–22–9 (Aurel Rustoiu)..... | 307 |
| Peter C. Ramsel, <i>Diversity of Male Identities in Early and Middle La Tène Period Cemeteries in Central Europe</i> . With contributions from Friederike Novotny (Anthropology) and Joscha Gretzinger – Stephan Schiffels (DNA). Archaeologica Slovaca Monographiae Studia, Tomus XXXII. Nitra, Archaeologický ústav SAV 2020, 220 p. ISBN 978–80–8196-040–6 (Aurel Rustoiu)..... | 309 |
| Peter Trebsche (Ed.), <i>Keltische Münzstätten und Heiligtümer. Die jüngere Eisenzeit im Osten Österreichs (ca. 450 bis 15 v. Chr.)</i> . Mit Beiträgen von: Jennifer M. Bagley, Maciej Karwowski, Marianne Kohler-Schneider, Jiří Militký, Erich Pucher, Peter C. Ramsel, Peter Trebsche, Karin Wiltshcke-Schrotta. Archäologie Niederösterreichs, Verlag der österreichischen Akademie der Wissenschaften. Wien 2020, 592 p. ISBN 978–3–7001–8275–7 (Aurel Rustoiu)..... | 315 |
| Guidelines for “Ephemeris Napocensis” | 321 |
| Reviste publicate la Editura Academiei Române..... | 323 |

CRIVINA-LEOPOLDSBERG – A NEWLY DISCOVERED IRON AGE HILLTOP SETTLEMENT FROM SOUTHWESTERN ROMANIA*

Andrei Georgescu¹, Adrian C. Ardelean¹, Adriana Sărășan¹, Dan L. Ciobotaru¹,
Ionela Rădac¹, Ștefan Popa¹, Victor Bunoiu², Irenka Văsăliuț³

Abstract: *The area surrounding the medieval fortress of Jdioara is known for numerous discoveries of coins dated to the Late Iron Age. This, together with the specific toponym of the fortress encouraged us to survey the area for a possible prehistoric or ancient settlement. We discovered such a site just 200 m north of the medieval citadel on a cape surrounded from three sides by the river Nădrag. In order to better understand the evolution of the site and set the parameters for future investigations we focused on three main objectives. The first objective involved obtaining an accurate Digital Elevation Model of the surface, in order to better understand the anthropic interventions and potential areas of habitation. Our second task focused on geophysical mapping of the main terrace in order to identify the archaeological structures present on this area. Lastly, the gathering of materials from the surface and from a small test-trench allowed us to sketch some chronological landmarks of this settlement. Thus, two main terraces with traces of habitation as well as an access road to these enclosures, guarded by a possible tower-dwelling, were discovered. The material collected from the surface allowed us to identify at least two phases of habitation. The first one dates from the end of the Early Iron Age, while the latest belongs to the Dacian horizon.*

Keywords: *Iron Age in south-western Romania, non-invasive surveys, hilltop settlements, coins*

In 2019 three archaeological surveys were carried out in the vicinity of the medieval fortress of Jdioara (com. Criciova, jud. Timiș) by a team of specialists from the National Museum of Banat – Timișoara. The survey was initiated after taking into consideration several markers including toponymy, landscape and older discoveries.

The first visit to the site occurred in spring and allowed us to identify the remnants of a rock-carved road leading towards two terraces with clear marks of anthropic interventions and traces of ancient human habitations. The main terrace, as we called it, was guarded by a hillock, which we assumed to be the remnant of a tower.

These discoveries encouraged us to undertake further investigations. A second campaign was carried out in July having three main objectives: (O₁) aerial mapping – generating a detailed Digital Elevation Model (DEM) of the area of interest, (O₂) geophysical mapping of the main terrace and (O₃) systematic gathering of surface material in order to provide a preliminary chronological frame in which the settlement evolved.

Due to the dense canopy during summer, the aerial mapping failed to deliver an accurate DEM. Therefore, a third field campaign was undertaken in December, within a reduced vegetation environment.

* This work was supported by a grant of the Romanian Ministry of Education and Research, CNCS – UEFISCDI, project number PN-III-P4-ID-PCE–2020-0566, within PNCDI III

¹ National Museum of Banat- Timișoara, e-mail: andreigva@yahoo.com

² County Directorate for Culture Timiș, e-mail: victor.bunoiu@gmail.com

³ Independent researcher.

The results of this research allowed us to outline the necessary parameters in an attempt to reconstruct the historical evolution of the settlement. Hence, the current paper presents the results of these investigations and offers a preliminary historical background of the site based on the discovered information.

Location and local toponymy

From a broader geographical context, the site is located at the outskirts of the Poiana Ruscă Mountains, in the eastern extremity of the Timiș County. Although closer to the village of Jdioara, the site lies in the administrative territory of the Crivina village (com. Nădrag, jud. Timiș). The investigated settlement is located roughly 200 m north of the medieval fortress of Jdioara, where a cape surrounded from three sides by the River Nădrag can be noticed. The “spur-like” geological formation has a roughly east-west orientation and is approximately 750 m long. Access to this location is assured by a modern day logging road which connects Jdioara to the village of Nădrag. Its proximity to the medieval fortress of Jdioara is relevant for the way in which the ancient ruins were preserved in the collective conscience of the local population (**Fig. 1**). The fortress is thought to have been built at the end of the 13th century or at the



Figure 1. Satellite image of landscape surrounding the settlement from Crivina-Leopoldsberg. 1. The medieval fortress of Jdioara; 2. The Iron Age settlement from Leopoldsberg; 3. The ancient access road to the settlement; 4. The modern logging road (Google Earth caption).

beginning of the next one⁴. A diploma dated December 16th 1320 mentions Dionisie Szechy as castellan of Sydovar⁵. The toponym (Židovar, Zsidóvár, Jidovin/Jdioara) is of Slavic origin and refers to a monumental rock carving or structure made by ancient people or “giants”⁶. Such place names are often associated with prehistoric or ancient ruins whose origin had been forgotten

⁴ ȚEICU 1998, 209; MĂRUIA ET AL. 2011, 254; FENEȘAN 2019, 254.

⁵ ȚEICU 1998, 254.

⁶ LOȘONȚI 2000.

by the people of the middle ages⁷. Archaeological investigations on the medieval fortress were initiated in the interwar period⁸, but most consistently from 1973 until 1979 when the citadel was excavated entirely⁹. Interestingly, no evidence of any prehistoric or ancient habitation was discovered during these investigations. This could lead to the assumption that the name Sydovar was determined by the existence of visible ruins in the vicinity of the medieval fortification, most likely in the area outlined within the current paper.

During the encounters with the locals, another interesting toponym of the investigated area was identified¹⁰. Most of the villagers who were enquired about the site referred to the area as: “the old road”, “the wide road” or “the bent road”. This is almost certainly connected to the carved road which leads to the Leopoldsberg settlement. Judging by the lack of medieval or modern material from both of the terraces investigated as well as any representation of the settlement on the 18th and 19th century Austrian topographic maps, it can rightfully be assumed that the road was built to serve one of the Iron Age settlements from Leopoldsberg.

Data acquisition

The first objective (O_1) was to obtain an accurate DEM for better understanding the anthropic adjustments of the landscape. Therefore, based on the *in situ* conditions, several methods were tested. The use of a Differential Global Positioning System (DGPS) for topographical measurements was impossible due to the dense canopy. The lack of network signal resulted in positioning errors that varied from 1.5 to 4 m. Around 2000 points were acquired using a total station (Leica PCR803), but this method proved lengthy and was soon abandoned. Afterwards, a terrestrial laser scanner (Faro Focus x330) was also used for terrain mapping but the number of individual scans needed to cover the entire surface proved to be counterproductive. Finally we manage to obtain some relevant data applying the Structure from motion technique using a DJI Phantom Pro 4 drone. The results were satisfactory, but still not accurate enough due to the dense vegetation. Therefore, another attempt was made in December in a low vegetation environment, which provided a 0.2 m resolution DEM of the research area (**Fig. 2**).

The high-resolution DEM allowed the mapping of key features of the landscape. Firstly, the main terrace of the cape is immediately distinguishable, covering an area of around 0,90 ha and having a roughly triangular shape. The central area of the plateau is approximately 1.5 meters higher, which could be owed do a denser habitation or a large structure (**Pl. 1**). The narrower side of the terrace is placed towards the east where the access road connects with the plateau. This “entrance” is guarded by a possible tower which today is shaped like a hummock. The structure rises above the surface with about 5 meters and it is 12 m long and 10 m wide (**Pl. 2**). Another feature observable on the DEM is that the access road continues eastwards outside the perimeter of the site¹¹.

⁷ MĂNDESCU 2014; POPA 2020, 218.

⁸ DAICOVICIU/MILOIA 1930.

⁹ BEJAN 1979; BEJAN 1980.

¹⁰ After the first set of investigations we immediately started the procedures to include the site in National Archaeological Repertoire to provide better protection against looters and metal detectors, which are often allured by the possibility of Dacian treasures (for a history of looting Dacian treasures see: PURDEA 2019). In this perspective we did not enquire the locals about any possible names they use to refer to that area in order to avoid raising interest of the site without any legal protection. Therefore, since we couldn't find any toponymics on older maps we decided to name the site Leopoldsberg as a pun on the name of its discoverer. After we found out the real toponymic of the place we decided not to change it in order not to cause confusion.

¹¹ We were able to map this path for a further 200 m east of the modern logging road, until the point it becomes undistinguishable from ground level.

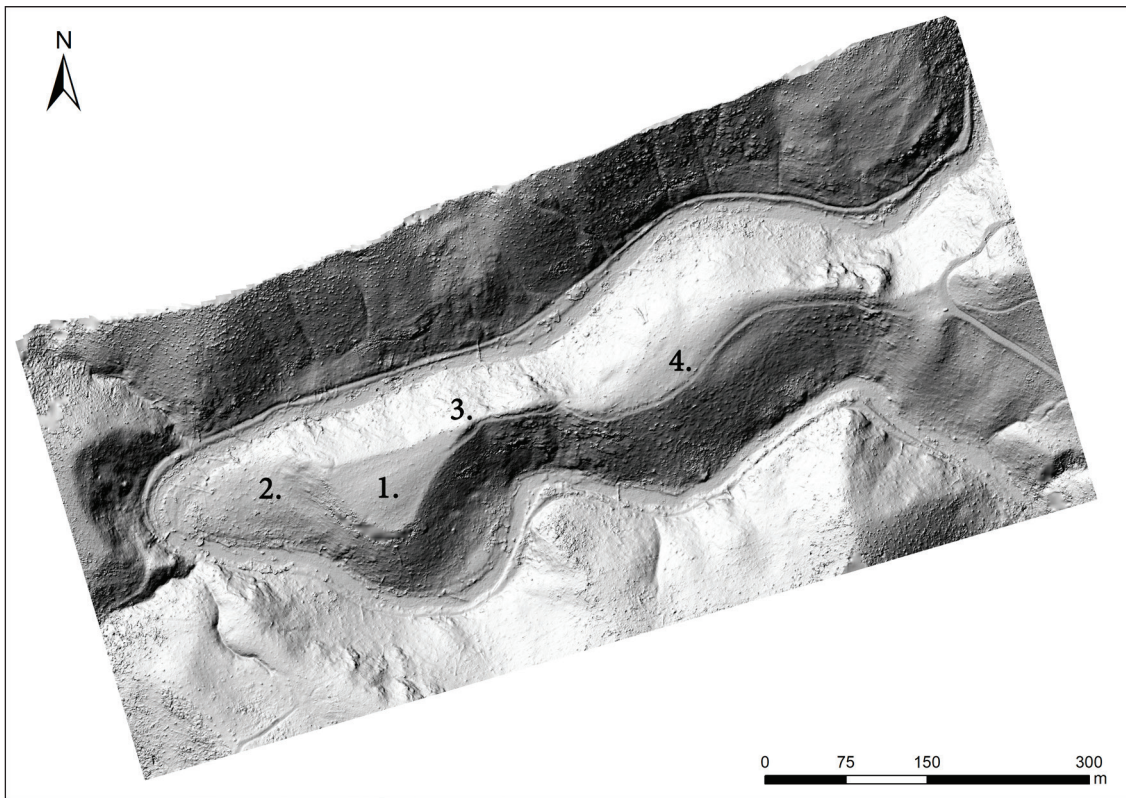

Figure 2. Digital Elevation Model of the Iron Age settlement from Crivina-Leopoldsberg. 1. The main terrace; 2. The secondary terrace; 3. The tower-dwelling; 4. The ancient access road. (model by A.C. Ardelean and A. Sărășan)

Another objective of this campaign (O_2) was the geophysical mapping of the main terrace. For this purpose, six 20×20 m grid squares were measured, covering a surface of around 3600 m^2 . The magnetic investigations were conducted using a caesium vapour Geometrics G-858 magnetometer, equipped with 2 sensors. The sensors were installed in a horizontal configuration with a 0.5 m spacing, each covering one line during data acquisition which involved a “zig-zag” walking pattern. The measurements revealed numerous magnetic anomalies that can be interpreted as archaeological features due to their magnetic susceptibility and remnant magnetisation (**Fig. 3**).

One interesting structure can be noticed on the south-eastern edge of the plateau. Its linear shape and position could suggest the presence of a defensive structure, although no visible traces of a wall or ditch can be noticed in the field¹². It must also be pointed out that the geophysical data did not yield a similar structure on the northern edge of the terrace. For a better understanding of the magnetometric measurements we decided to make a small test trench ($0,80 \times 0,80$ m) in order to validate one of the anomalies noticed on the magnetogram. The excavation yielded the traces of what seems to be a fire hearth at the depth of approximately

¹² In 2020 a small excavation ($10 \times 2 \text{ m}$) was made to check the nature of this structure and with it the general stratigraphy of the site. On this occasion we identified three layers of habitation belonging to the Late Iron Age, but we couldn't find any traces of defensive wall or ditch. The excavation didn't reach the sterile layer so there is still the possibility that a defensive structure could date from an earlier period, perhaps from the Early Iron Age (GEORGESCU ET AL. 2021).

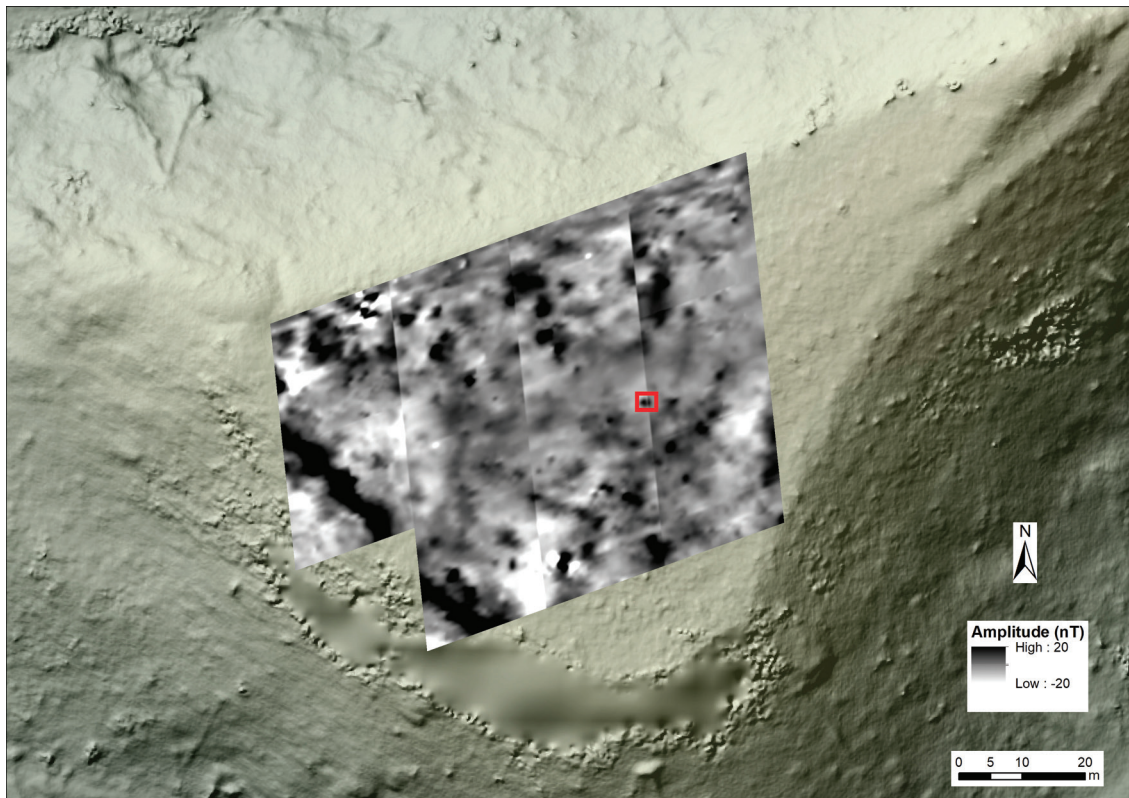

Figure 3. Geophysical map of the main terrace. The red rectangle marks the surface of the test-trench. (map by A.C.Ardelean)

0,30 m (**Fig. 4**). The hearth was found beneath the top-soil which had a dense consistency and light-brownish colour. Due to the fact that such a small trench would do more damage than bring further information, we decided to preserve the identified context and cover it until a larger excavation can be undertaken.

The third objective (O₃) aimed at gathering archaeological material from the surface in order to obtain a preliminary dating for the settlement. Due to the fact that the investigated area is currently forested we had to rely on the materials found in molehills. Therefore, since the recovery of material was biased by animal activity, we did not attempt to chart it in order to observe the spatial distribution of the artefacts. Even so, the quantity of material recovered was relevant enough to provide information concerning the time period in which this settlement functioned. Moreover, artefacts were recovered both from the main terrace and from the secondary one, close to the stream. The archaeological inventory consisted mostly of ceramic fragments and quern-stones while metal objects were also recorded. Most notably, we were able to recover a silver denarius from a molehill located in the north-eastern part of the main plateau. The coin was issued by a mint from modern-day Spain and it dates from the year 18 BC, during the reign of Augustus¹³ (**Pl. 3/1**).

¹³ Information regarding the typology and dating of the coin were provided to us by dr. Nicoleta Demian to whom we gratefully thank.



Figure 4. Possible fire hearth discovered in the test trench (photo: A. Georgescu).

Chronological evolution of the settlement

The material gathered from the surface and from the small test-trench is relevant enough to sketch out a few hypotheses regarding the chronological evolution of the settlement. First of all we can admit that the main terrace was inhabited starting with the middle or the end of the Early Iron Age. One strong argument is a fragment of a rim decorated with a grooved spiral (Pl. 3/3). The nearest analogy for this fragment comes from an Early Iron Age sunken dwelling found at the site from *Unip-Dealul Cetățuica* (com. Sacoșu Turcesc, jud. Timiș)¹⁴, but similarly decorated rims have also been found at *Gradina na Bosutu* (Sremski okr., Serbia) in a

¹⁴ MĂRUIA ET AL. 2019, 48–49; PL.65/6.

house dated to IVc Bosut phase¹⁵, or in tumulus 72 from Ferigile (com. Costești, jud. Vâlcea)¹⁶. Another rim fragment with incised decoration is also common throughout the end of the Early Iron Age with numerous similar finds in the sites mentioned above (**Pl. 3/4**). Another argument for an Early Iron Age layer of habitation is a small pot fragment with grooves decoration (**Pl. 3/6**).

An interesting artefact has been retrieved from the small test trench excavated in the centre of the main plateau. It represents an iron clasp with fastened a leather belt (**Pl. 4/7**). This type of belt-clasp can be included in Bujna's Gs-A3-F type, dated to the end of the early La Tène period¹⁷. A similar object was recovered from grave 11 at Bajč (okres Komárno, Slovakia)¹⁸. This find is interesting since the early and middle La Tène periods in the mountain area of the Banat region are relatively unknown. Objects belonging to the so-called "Celtic horizon" are not uncommon in settlements from the Dacian horizon. A middle La Tène anklet has been found in the fortress from Piatra Craivii (com. Cricău, jud. Alba), while a horse-bit with a similar dating has been recovered from the settlement at Sighișoara (jud. Mureș)¹⁹. However, unlike in the aforementioned examples, the time gap between the object's typological dating and the "Dacian horizon" is quite big, therefore an occupation of the site in the 4th–3rd centuries BC shouldn't be excluded.

Finally, the last and most consistent chronological horizon belongs to the Dacian period. Besides the roman coin mentioned earlier, another numismatic find offers a good chronological landmark. A few months after our second survey campaign a local history passionate presented to the Timiș County Directorate for Culture some finds he collected from the site a few years earlier. The batch consisted of several iron nails and rods, pottery fragments, an iron bloom and a silver Dyrhachium drachm (ΑΡΙΣΤΟ-ΔΑΜΟΣ/ΔΥΡ? ΦΙ-ΛΙΠ-ΙΟΥ?) (**Pl. 3/2**). This type of coins appears in significant amount in our region during the reign of Burebista, in the first decades of the 1st century BC²⁰. Moreover, a large quantity of ceramic fragments belonging to Dacian horizon has also been recovered (**Pl. 4/1–6**). They consist of hand-made pottery with embossed decoration and knobs typical of the period as well as fine, grey, wheel-thrown wares. The amount of material recovered points to a dense layer of habitation belonging to the 1st century BC- 1st century AD period.

Historical context of the settlement

Despite some spectacular finds, the final period of the Early Iron Age is not very well documented in the Banat region (**Fig. 5**). The closest discovery to our site is the well-known Greco-Illyrian type helmet found in the river Timiș, near the village of Găvojdia (jud. Timiș)²¹. Another settlement is mentioned by M. Gumă in the vicinity of Jdioara but without providing a clear location or dating²². The helm from Găvojdia is not the only one known from the Banat region. A similar piece was recovered at the end of the XIXth century from the village of Jidovin (present-day Berzovia, jud. Caraș-Severin)²³. Such discoveries point out towards an aristocratic class which chooses to express its identity using models typical of the north-western Balkan area²⁴.

¹⁵ MEDOVIĆ/MEDOVIĆ 2011, 162; SL. 144/5.

¹⁶ VULPE 1967, PL.III/12.

¹⁷ BUJNA 2011, 24.

¹⁸ BENADIK 1960, 440, TAB.V/7.

¹⁹ RUSTOIU 1996, 101.

²⁰ CONOVICI 1985, 41–42; BERZOVAN 2017, 283

²¹ MEDELEȚ/CEDICĂ 2003; SÎRBU 2012.

²² GUMĂ 1993, 291.

²³ MILLEKER 1899, 91–92; GUMĂ 1993, 239–240.

²⁴ BABIĆ 2002; BLEČIĆ KAVUR/PRAVIDUR 2012, Fig. 7–8.

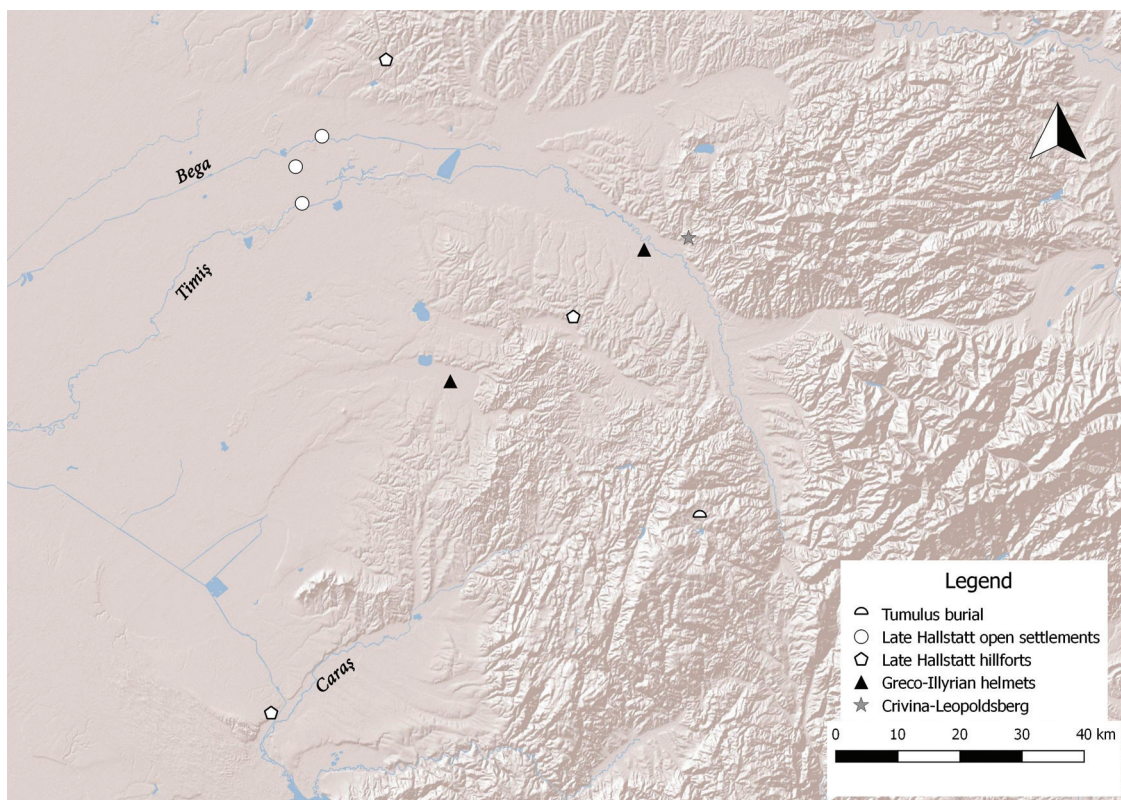

Figure 5. Map of discoveries from the end of the Early Iron Age in the Banat Region (after GEORGESCU 2019).

These elites probably resided in hilltop settlements such as the ones at Herneacova (oraș Recaș, jud. Timiș)²⁵, Remetea Pogănici (com. Fârliug, jud. Caraș-Severin)²⁶ or Orešac (Južnobanatski okrug, Serbia)²⁷. Towards the end of the 4th century BC, Celtic colonists arrive in the Banat region, occupying mostly the lowlands area²⁸. In the highlands it appears that the cultural models of the Early Iron Age prevail against the newly La Tène fashion²⁹. If a horizon belonging to the 4th–3rd centuries BC will be confirmed at Crivina-Leopoldsberg it will provide an excellent opportunity to understand how the communities from the south-western Romania highlands adapted to the so-called “Celtic colonisation” of the area.

Concerning the Dacian horizon, the area surrounding the settlement from Crivina is mostly known for the discovery of two monetary hoards. The first one was discovered at the beginning of the 20th century in the nearby village of Criciova and consisted of around 80–100 Dacian imitation coins³⁰. The second hoard was found at the outskirts of Jdioara, in 1973. It was composed of 69 Roman republican coins which were placed in a small hand-made vessel³¹. These finds along with other isolated discoveries from the area point to the existence of an important chiefdom (**Fig. 6**).

²⁵ CEDICĂ/MEDELEȚ 2002; MEDELEȚ ET AL. 2003; MARE /CEDICĂ 2005.

²⁶ STRATAN 1960.

²⁷ LJUŠTINA 2009, 292.

²⁸ RUSTOIU/URSUȚIU 2013.

²⁹ RUSTOIU/URSUȚIU 2013, 325.

³⁰ MEDELEȚ 1994, 258.

³¹ MOGA 1975, 75.

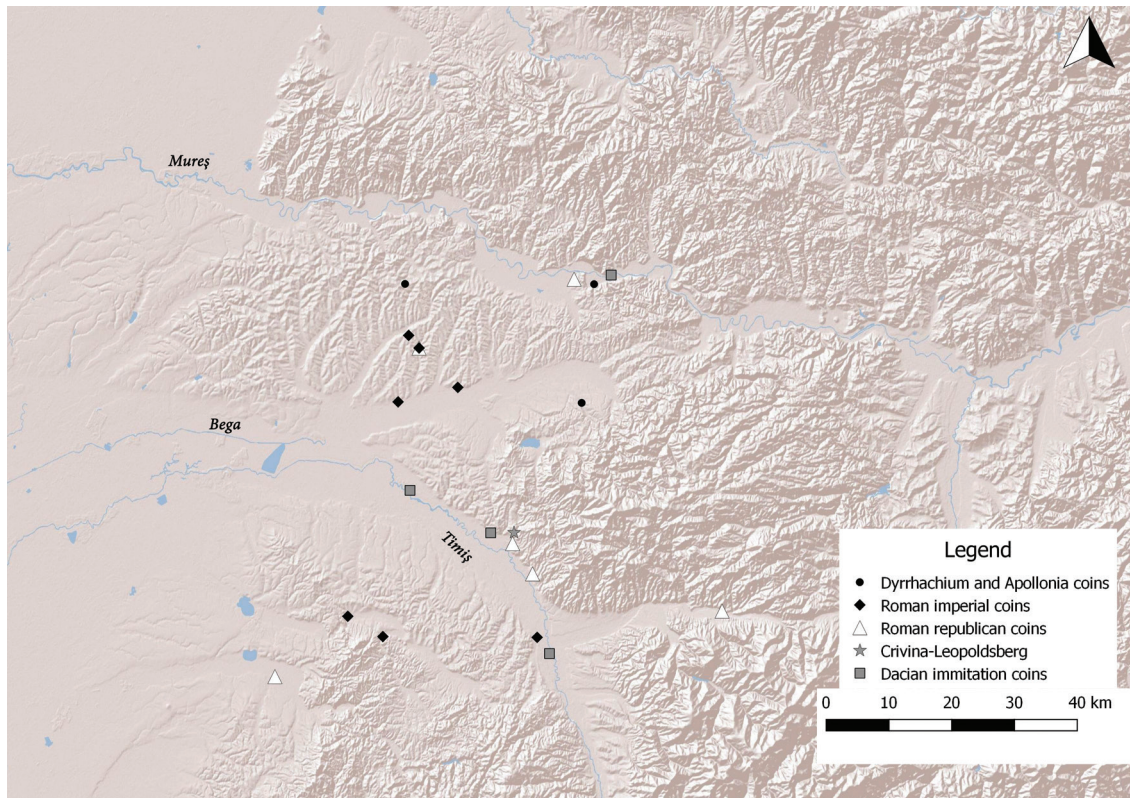

Figure 6. Coin finds from the surroundings of Crivina (after MEDELEȚ 1994; BERZOVAN 2017; with the addition of several finds brought by metal detectors to the Timiș County Directorate for Culture)

Towards the end of the 2nd century BC a new social model emerges in the inner Carpathian area. The Dacian society is characterized by a hierarchical model dominated by a warlike elite³². This hierarchy is perfectly illustrated by the habitat organization in which the aristocracy distinguished itself from commoners by residing in fortified settlements positioned on dominant hilltops³³ (Fig. 7). Due to their position, these settlements often watched over important paths or trade routes, but it was also important to stand out as a landmark in the surrounding landscape, signalling the status of its inhabitants³⁴. From this perspective, the settlement from Crivina seems somewhat peculiar. Although positioned on a hilltop, the inhabited terraces are surrounded from all sides by higher hills making them somewhat hidden from possible neighbouring “civilian” communities. It also lacks any visibility towards the main communication route nearby which is the River Timiș.

These settlements also stand apart through some of their monumental construction which in some cases demonstrates the nobleman’s ability or inability to acquire certain raw materials as well as access to foreign craftsmen³⁵. One such monumental structure of this period is the so-called “tower-dwelling”. These buildings are considered to be the palaces of the local aristocratic family. They can be found throughout the entire Dacian environment, albeit their size and construction technique sometimes differs from one site to another³⁶. It seems highly

³² RUSTOIU/FERENCZ 2018, 128; RUSTOIU/FERENCZ 2019, 192.

³³ RUSTOIU/FERENCZ 2019, 191.

³⁴ PUPEZĂ 2012.

³⁵ RUSTOIU 1993, 183–184; FERENCZ 2014, 114.

³⁶ for recent discussions concerning this topic see: NATEA 2016; FERENCZ /CĂSTĂIAN 2019.

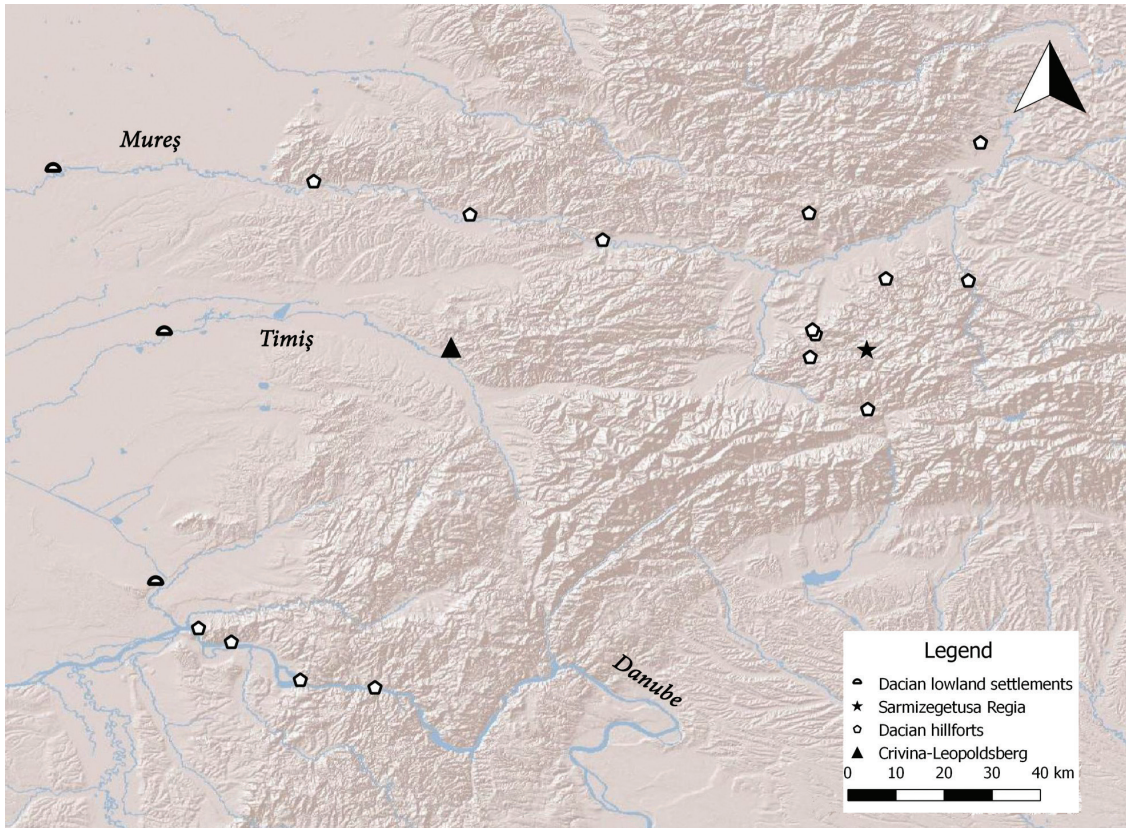

Figure 7. Dacian fortified settlements from south-western Romania (after GHEORGHIU 2005; BERZOVAN 2017; RUSTOIU/FERENCZ 2018)

likely that the hummock shaped structure guarding the main terrace of the settlement presented here could be interpreted as a construction of this type. In this case we can also assume that a high-ranking family and its retinue were the inhabitants and owners of this settlement.

In conclusion our multidisciplinary endeavour has led to the discovery of a hilltop settlement dating to various stages of the Iron Age. The methodology involved the use of local toponymy, geophysical investigations, structure from motion and topographic measurements, as well as gathering of materials from the surface. Although, some characteristics are typical of the Dacian fortified hilltop settlements (like the presence of a tower-dwelling), its positioning seems to be somewhat apart from the pattern of such enclosures. Therefore, it is premature to refer to the nature of this settlement without future thorough archaeological investigations.

BIBLIOGRAPHY

BABIĆ 2002

S. BABIĆ, “Princely graves” of the central Balkans – A critical history of research. *European Journal of Archaeology* 5, 1, 2002, 70–88, DOI: 10.1177/1465712002005001171

BEJAN 1979

A. BEJAN, Concluzii preliminare asupra săpăturilor arheologice de la cetatea feudală Jdioara, 1973–1977. *Tibiscus* 5 (1979), 199–206,

BEJAN 1980

A. BEJAN, Cetatea feudală Jdioara, com. Criciova, jud. Timiș, *Materiale și Cercetări Arheologice* 14 (1980), 514–523.

BENADIK 1960

B. BENADIK, Keltské Pohrebisko v Bajči-Vlkanove. *Slovenská Archeológia* VIII, 2 (1960), 393–451.

BERZOVAN 2017

A. BERZOVAN, Bazinul Mureșului Inferior și sud-vestul Munților Apuseni în perioada clasică a Daciei preromane (sec. II î.Hr. – sec. I d.Hr.) (Cluj-Napoca 2017).

BLEČIĆ KAVUR/PRAVIDUR 2012

M. BLEČIĆ KAVUR/A. PRAVIDUR, Ilirske kacige s područja Bosne i Hercegovine, *Glasnik Zemaljskog muzeja Bosne i Hercegovine u Sarajevu. Arheologija* 53 (2012), 35–136.

BUJNA 2011

J. BUJNA, Opasky ženského odevu z doby laténskej (Nitra 2011).

CEDICĂ/MEDELEȚ 2002

V. CEDICĂ/F. MEDELEȚ, Fortificația de pământ de la Herneacova (com. Recaș, jud. Timiș). *Patrimonium Banaticum* 1 (2002), 85–86.

CONOVICI 1985

N. CONOVICI, Contribuții privind cronologia și circulația drahmelor de Dyrhachium și Apollonia la Dunărea de Jos. *Cultură și Civilizație la Dunărea de Jos* 1 (1985), 35–43.

DAICOVICIU/MILOIA 1930

C. DAICOVICIU/I. MILOIA, Cercetări arheologice în Banatul de sud. *Analele Banatului* 3 (1930), 12–14.

FENEȘAN 2019

C. FENEȘAN, Cetatea Jdioara -sfârșit de drum (1693–1701). *Analele Banatului S.N.* 27 (2019), 253–263.

FERENCZ 2014

I. V. FERENCZ, The Dacian fortress before the Roman conquest. Case study — the fortress at Ardeu. *Acta Archaeologica Carpathica* 49 (2014), 113–129.

FERENCZ/CĂSTĂIAN 2019

I. V. FERENCZ/M. C. CĂSTĂIAN, Turnul-locuință – simbol al puterii nobiliare în Dacia. Studiu de caz, Ardeu- “Cetățuie”. In: A. Zanoci – M. Băț (eds.), *Contribuții la preistoria și istoria antică a spațiului carpato-danubiano-pontic. In honorem professoris Ion Niculiță natalia sua octogesima celebrantis* (Chișinău 2019), 409–420.

GEORGESCU 2019

A. GEORGESCU, Living Downtown. An Early Iron Age Settlement Discovered in the Center of Timișoara, *Analele Banatului S.N.* 27 (2019), 147–165.

GEORGESCU ET AL. 2021

A. GEORGESCU/D. DIACONESCU/A.-C. ARDELEAN/A. SĂRĂȘAN/D. L. CIOBOTARU/I. LEONTI/V. BUNOIU/I. SLEJIUC, Crivina, jud. Timiș. Punct: Leopoldsberg. *Cronica Cercetărilor Arheologice din România. Campania 2020, 2021*, 83–84.

GHEORGHIU 2005

G. GHEORGHIU, Dacii pe cursul mijlociu al Muresului (sf. sec. II a.Ch. – incep. sec. II p.Ch.) (Cluj-Napoca 2005).

GUMĂ 1993

M. GUMĂ, Civilizația primei epoci a fierului în sud-vestul României, *Bibliotheca Thracologica* 4 (București 1993).

LJUŠTINA 2009

M. LJUŠTINA, Southern Banat after Disintegration of Basarabi Complex-Case Study of Židovar. In: I. Căndea (ed.), *The Thracians and their Neighbours in Antiquity. Studia in Honorem Valerii Sîrbu* (Brăila 2009), 289–303.

LOȘONȚI 2000

D. LOȘONȚI, Toponime românești care descriu forme de relief (Cluj-Napoca 2000).

MÂNDESCU 2014

D. MÂNDESCU, “Jidova” Before Danubius Pannonico-Mysicus. In: B. Ciupercă (ed.), *Arheologia mileniului I p. Chr., III, Dunărea Inferioară între stepe și Imperiu* (Ploiești 2014), 15–49.

MARE/CEDICĂ 2005

M. MARE/V. CEDICĂ, Cercetările arheologice de la Herneacova – Cetate (or. Recaș, jud. Timiș). *Campaniile 2004–2005 (II). Analele Banatului S.N. 12–13 (2005)*, 633–635.

MĂRUIA ET AL. 2011

L. MĂRUIA/D. MICLE/A. CÎNTAR/A. STAVILĂ/L. BOLCU/O. BORLEA/M. ARDELEAN, *ArheoGIS. Baza de date a patrimoniului arheologic cuprins în Lista Monumentelor Istorice a Județului Timiș. Rezultatele cercetărilor de teren* (Cluj-Napoca 2011).

MĂRUIA ET AL. 2019

L. MĂRUIA/D. MICLE/A. STAVILĂ/C. FLOCA, Unip-Dealul Cetățuica. *Rezultatele cercetărilor desfășurate între anii 2009–2015* (Cluj-Napoca 2019).

MEDELEȚ 1994

F. MEDELEȚ, Contribuții la repertoarul numismatic al Banatului. Epoca Latène, secolul IV în.d.Chr.–106. *Analele Banatului S.N. 3 (1994)*, 239–308.

MEDELEȚ ET AL. 2003

F. MEDELEȚ/V. CEDICĂ/M. MARE/F. CHIU/P. ROGOZEA, Cercetările arheologice de la Herneacova – Cetate (com. Recaș, jud. Timiș). *Campania 2003. Analele Banatului S.N. 10–11 (2003)*, 93–96.

MEDELEȚ/CEDICĂ 2003

F. MEDELEȚ/V. CEDICĂ, Coiful greco-ilir de la Găvojdia (jud. Timiș). *Analele Banatului S.N. 10–11 (2003)*, 97–100.

MEDOVIĆ/MEDOVIĆ 2011

P. MEDOVIĆ/I. MEDOVIĆ, Gradina na Bosutu. *Naselje Starijeg Gvozdskog Doba*. (Novi Sad 2011).

MILLEKER 1899

B. MILLEKER, *Délmagyarország régisgléletei a honfoglalás előtti edőkből II* (Timișoara 1899).

MOGA 1975

M. MOGA, Un tezaur de monede republicane romane descoperit la Jdioara. *Tibiscus* 4 (1975), 75–90.

NATEA 2016

G. V. NATEA, Locuințe aristocratice în Dacia sec. I î. Chr. – I d. Chr. 1, Biblioteca Brvkenthal 69 (Sibiu 2016).

POPA 2020

C. I. POPA, The Coșofeni Discoveries on the Jidovu Mountain (Zlatna): Domestic or Ritual Context?. *Ephemeris Napocensis* 30 (2020), 217–244.

PUPEZĂ 2012

P.-L. PUPEZĂ, To see or to be seen. The Dacian fortresses from the Orăștie Mountains. *Annales d'Université Valahia Targoviste, Section d'Archéologie et d'Histoire* 14, 2 (2012), 81–85.

PURDEA 2019

C. PURDEA, De la căutarea comorilor la braconaj arheologic în Munții Șureanu (I). Un istoric al descoperirilor de tezaure. *Terra Sebus* 11 (2019), 139–221.

RUSTOIU 1993

A. RUSTOIU, Observații privind tipologia și cronologia fortificațiilor daco-getice cu ziduri din piatră nefasonată. *Analele Banatului S.N.* 2 (1993), 179–187.

RUSTOIU 1996

A. RUSTOIU, Metalurgia bronzului la Daci (sec. II î.Hr. – sec. I d. Hr.). Tehnici, ateliere și produse de bronz, *Bibliotheca Thracologica* 15 (București 1996).

RUSTOIU/FERENCZ 2018

A. RUSTOIU/I. V. FERENCZ, Burebista at the Banat's Danube. Archaeological and historical data regarding the evolution of settlements in the Iron Gates Region in the 1st century BC. *Banatica* 28 (2018), 123–150.

RUSTOIU/FERENCZ 2019

A. RUSTOIU/I. V. FERENCZ, Dacian Fortified Settlements in the Iron Gates Region During the 1st c. BC and their Warrior Elites In: V. Sîrbu – C. Schuster – D. Hortopan (eds.), *Border Guards of the Passes, from the Fortresses and the Graves. The Bronze and Iron Ages (Târgu Jiu-Brăila 2019)*, 189–210.

RUSTOIU/URSUȚIU 2013

A. RUSTOIU/A. URSUȚIU, Celtic Colonization in Banat. Comments Regarding the Funerary Discoveries. In: V. Sîrbu – R. Ștefănescu (eds.), *Thracians and Their Neighbors in the Bronze and Iron Ages. Proceedings of the 12th International Congress of Thracology II (Brașov 2013)*, 323–345.

SÎRBU 2012

V. SÎRBU, Le casque gréco-illyrien à représentations figuratives (VIe –Ie siècles av. J.-C.) de Găvojdia, dep. de Timiș. *Analele Banatului S.N.* 20 (2012), 33–56.

STRATAN 1960

I. STRATAN, Cercetări și săpături arheologice executate de Muzeul Raional Lugoj în 1956 și 1958. *Materiale și Cercetări Arheologice* 7 (1960), 163–170.

ȚEICU 1998

D. ȚEICU, Banatul montan în evul mediu. Biblioteca Historica et Archaeologica Banatica XIX (Timișoara 1998).

VULPE 1967

A. VULPE, Necropola hallstattiană de la Ferigile. Monografie Arheologică (București 1967).

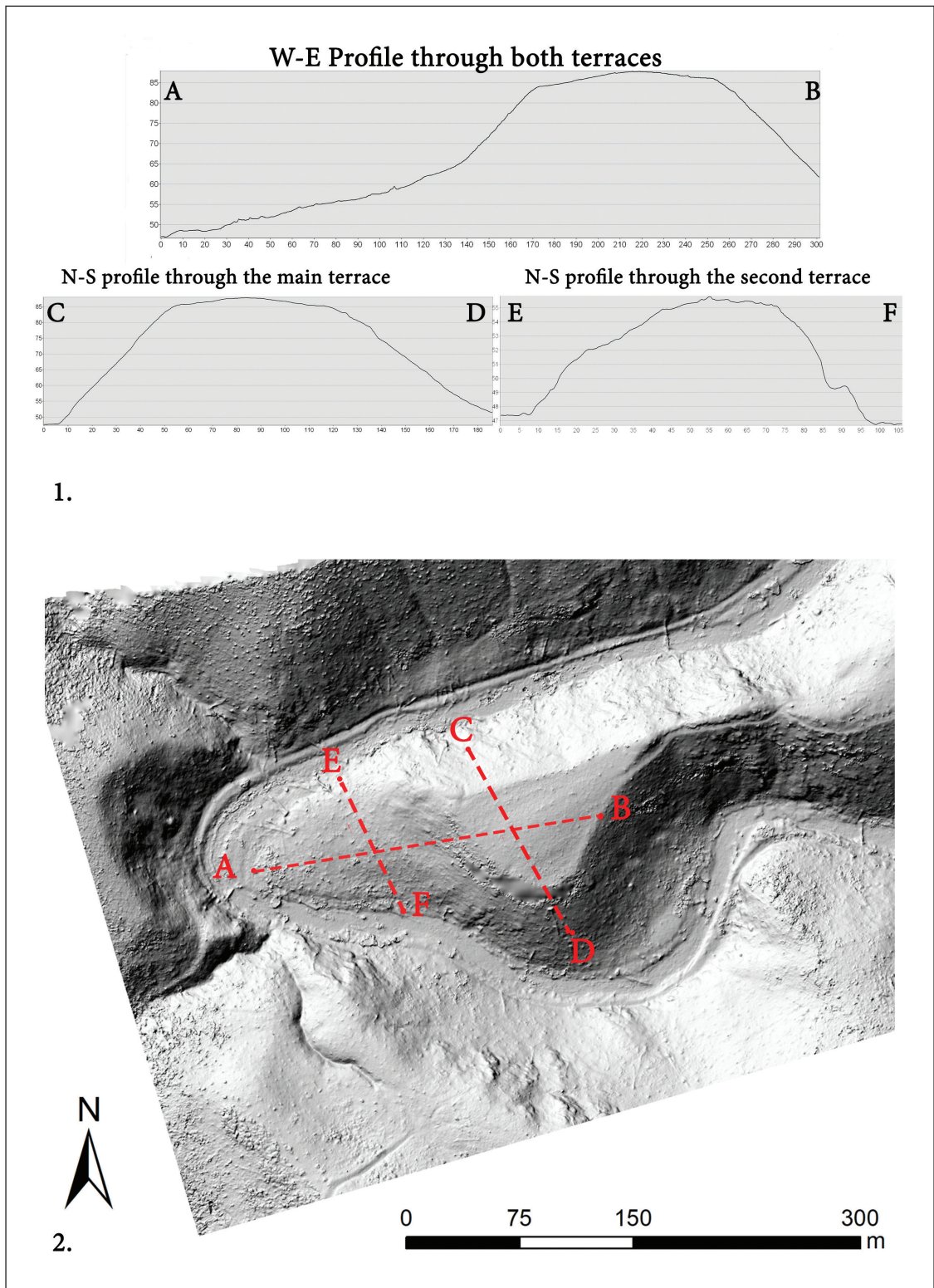

Plate 1. 1. Altimetry profiles through the two terraces with traces of habitation 2. Detailed view of the first and second terrace's DEM (graphics A.C. Ardelean).

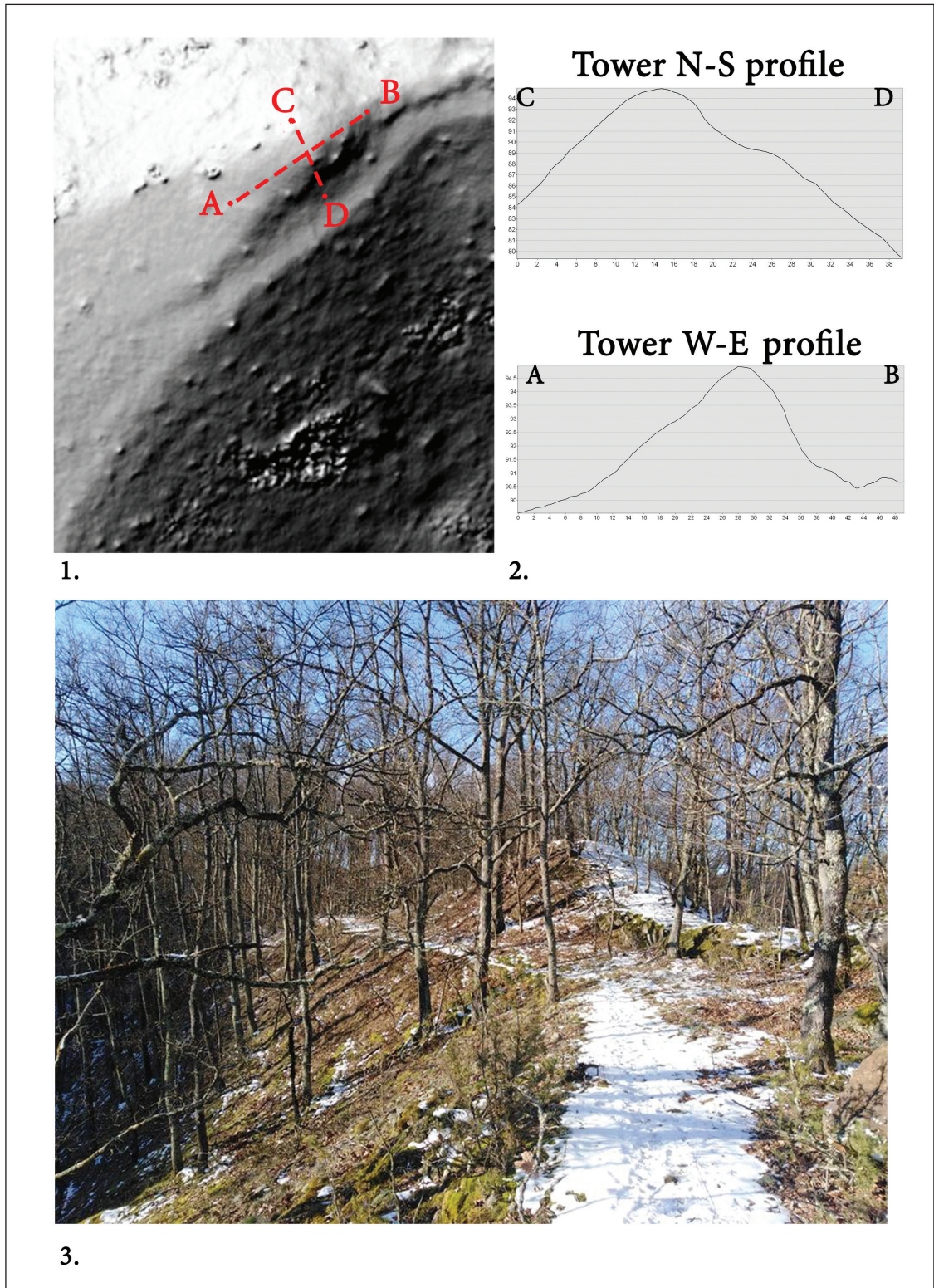

Plate 2. 1. Detail DEM of the tower-dwelling; 2. Altimetry profiles through the tower (graphics by A.C. Ardelean); 3. The tower-dwelling seen from east (photo: A. Georgescu)

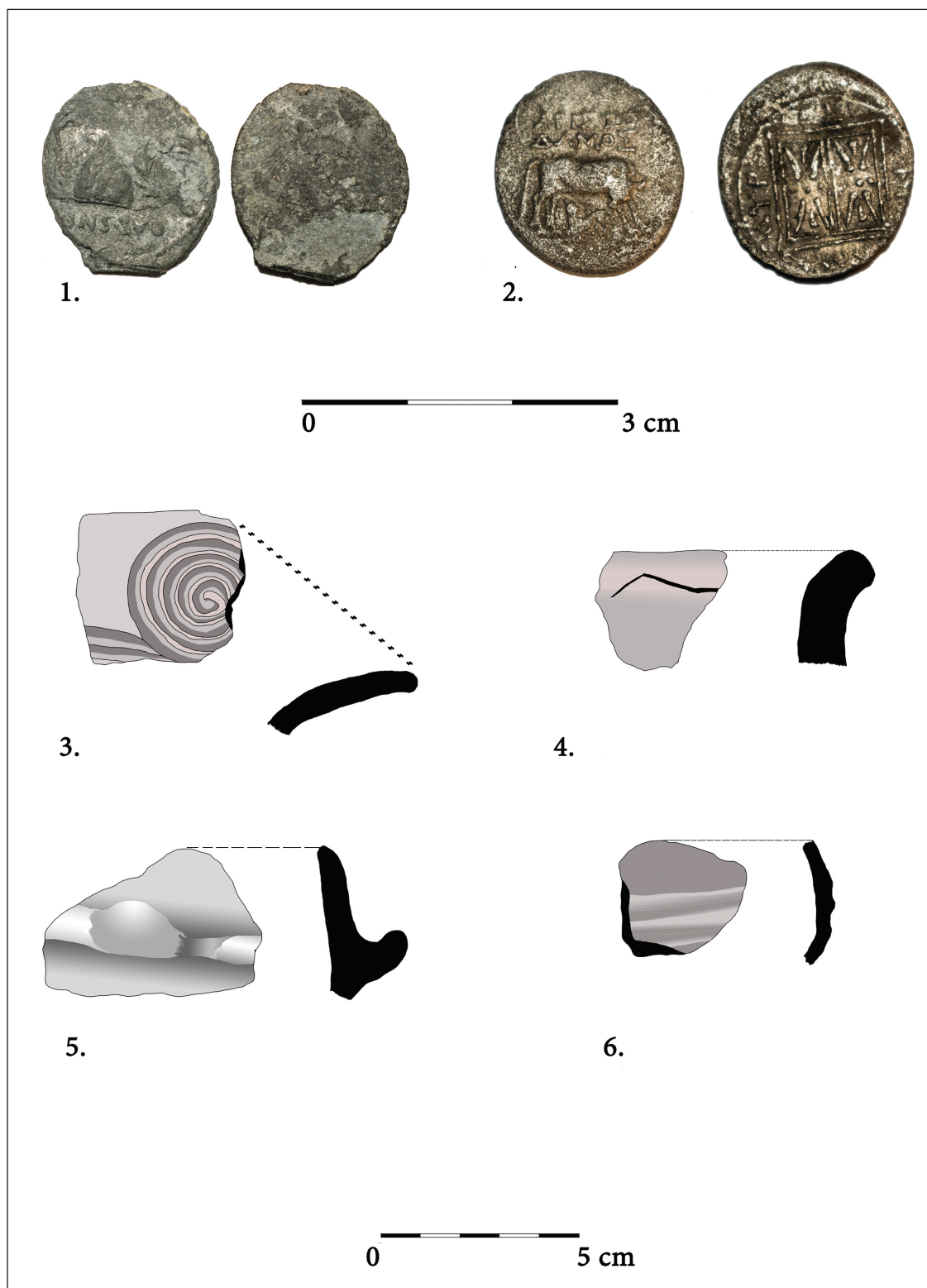

Plate 3. 1. Roman silver coin (photo: M. Şepeşan); 2. Dyrrhachium silver coin (photo A. Georgescu); 3–6. Early Iron Age pottery fragments (drawings: A. Georgescu)

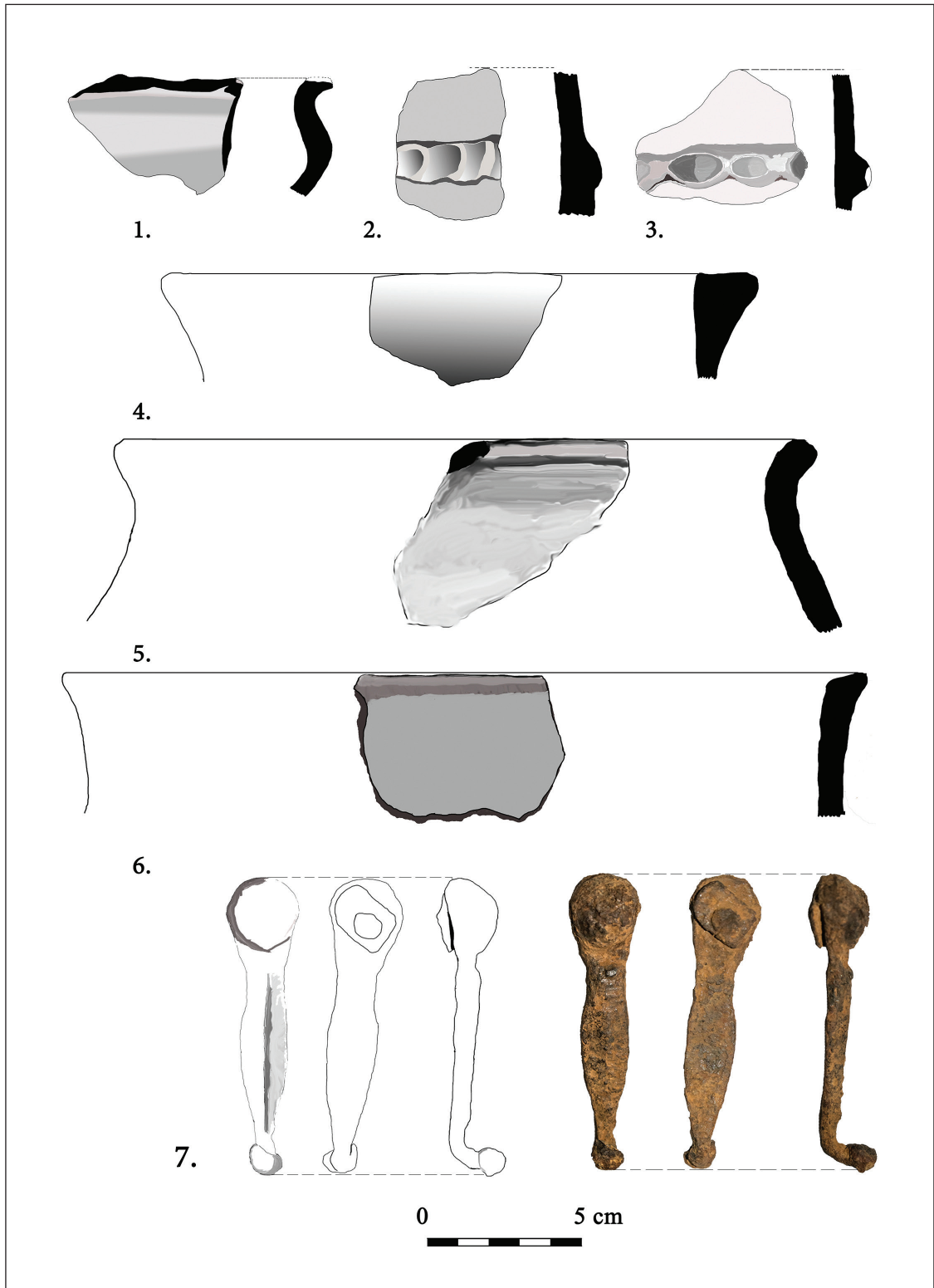

Plate 4. 1–6. Late Iron Age pottery fragments; 7. Late Iron Age belt clasp (drawings and photos: A. Georgescu)

ABBREVIATIONS THAT CAN NOT BE FOUND IN BERICHT DER RÖMISCH-GERMANISCHE KOMMISSION

| | |
|--|--|
| Abhandlungen der Königlichen Akademie der Wissenschaften zu Berlin | = AKAWB |
| Acta Classica Universitatis Scientiarum Debrecensis, Debrecen | = ACD |
| Acta Ethnographica Academiae Scientiarum Hungaricae (Budapesta) | = Acta Ethnogr Acad Scien Hungaricae |
| Analele Academiei Române. Memoriile secțiunii istorice | = An. Acad. Române. Mem. Sec. Istor. |
| Analele Banatului (Timișoara) | = An. Banatului |
| Analele Dobrogei (Constanța) | = An. Dobrogei |
| Muzeul Județean Vaslui (Vaslui) | = Acta Moldaviae Meridionalis |
| Muzeul "Vasile Pârvan" (Bârlad) | = Acta Musei Tutovens |
| Analele Universității București | = An. Univ. București |
| Analele Universității Iași | = An. Univ. Iași |
| Analele Universității „Dimitrie Cantemir” (Constanța) | = An. Univ. Constanța |
| Annales: économies, sociétés, civilisations (Paris) | = Ann. Écon. Soc. Civil. |
| Arheologia Moldovei, Institutul de Arheologie (Iași) | = ArhMold |
| Arkheologiya, Natsional'na akademiya nauk Ukraini. Institut Arkheologii (Kyiv) | = Arkheologiya |
| Annales Universitatis Apulensis (Alba Iulia) | = AUA |
| Annali di scienze religiose, Milano | = Annali di scienze religiose |
| Anuarul Institutului pentru Studii Politice, de Apărare și Istorie Militară | = Anu. Instit. Stud. Pol. Apăr. și Istor. Milit. |
| Archaeologisch-epigraphische Mitteilungen aus Österreich (-Ungarn), Wien | = AEM |
| Archiv des Vereines für Siebenbürgische Landeskunde, Hermannstadt – Kronstadt (Sibiu – Brașov) | = AVSL |
| Archaeologia Baltica Polonia = Peregrinatio Gotica (Łódź) | = Arh Baltica |
| Arheologia Medievală (Iași) | = Arh. Medievală |
| Antigüedad, religiones y sociedades, Huelva | = ARYS |
| Az alsóféhérmegyei történelmi régészeti és természettudomány évkönyve (Alba Iulia) | = AlsóTermÉvkönyve |
| Balcanica Posnanensia. Acta et Studia. Czasopismo wydawane przez UAM w Poznaniu | = Balcanica Posnaniensia |
| Buletinul cercurilor științifice studențești (Alba Iulia) | = BCȘS Alba Iulia |
| Buletinul Monumentelor Istorice (București) | = BMI |
| Instrumentum Bulletin du Groupe de travail européen | = Bull Instrumentum |

| | |
|---|--|
| sur l'artisanat et les productions manufacturées dans l'Antiquité (Montagnac) | |
| Bulletin antieke beschaving Annual Papers on Classical Archaeology | = BABesch |
| Bulletin de l'Institut historique belge de Rome (Rome) | = BullInst Hist Belge (Rome) |
| Cahiers du Centre Gustave Glotz, Sorbonne (Paris) | = Cahiers Centre Gustave Glotz |
| Complexul Muzeal „Julian Antonescu” (Bacău) | = Carpica |
| Cercetări arheologice, Muzeul Național de Istorie a României (București) | = Cercetări Arheologice |
| Muzeul Municipiului București (București) | = Cercetări arheologice în București |
| Classical Philology (Chicago) | = Class. Philol. |
| Cronica Cercetărilor Arheologice din România (București) | = CCA |
| Cronica Numismatică și Arheologică (București) | = Cron. Numis. Arh. |
| Dacia. Recherches et découvertes archéologiques en Roumanie, București, I-XII (1924–1928); Nouvelle Série: Revue d'archéologie et d'histoire ancienne (București) | |
| Muzeului de Istorie Galati | = Danubius |
| Dialogues d'Histoire Ancienne, Paris-Besançon | = DHA |
| Dicționarul limbii române moderne (București 1958) | = DRLM |
| Documenta Romaniae Historica (București) | = DRH |
| Les Dossiers d'archéologie, Paris | = DossPar |
| Ethnic and Racial Studies (London) | = Ethnic and Racial Studies |
| Ephemeris Napocensis, Institutul de Arheologie și Istoria Artei, Cluj-Napoca | = EphemNap |
| File de Istorie = Revista Bistriței (Bistrița) | = FI (Rev. Bistriței) |
| Muzeul județean Ilfov (București) | = File de Istorie |
| Greek-English Lexicon (Oxford 1966) | = Greek-English 1966 |
| Harvard Studies in Classical Philology | = Harvard Stud. Class. Studia Philol. |
| A Herman Ottó Múzeum Évkönyve (Miskolc) | = HOMÉ |
| Hrvatski arheološki godišnjak (Zagreb) | = Hrv. Arh. God. |
| Historica. Historia Antigua (Salamanca) | = Stud. Hist. Hist. Antigua |
| Il Mar Nero Annali di archeologia e storia (Roma) | = Il Mar Nero |
| Izvestija Russkogo Arheologičeskogo Instituta v Konstantinopole | = Izv. Ross. Arch. Inst. Konstantinopole |
| Jahreshefte des Österreichischen Archäologischen Instituts in Wien | = ÖJh |
| Journal of Ancient History and Archaeology, | = JAHA |
| Institute of Archaeology and History of Art Cluj-Napoca | |
| Jósa András Múzeum Évkönyve (Nyíregyháza) | = JAMÉ |
| Journal of Indo-European Studies (Washington DC) | = JIES |
| Journal of the Society for Ancient Numismatists | = Journal Soc. Ancient Numism. |
| Könyv és könyvtár, Budapest | = Könyv és könyvtár |
| Labeo Rassegna di Diritto Romano (Napoli) | = Labeo |
| Lateinisch-Deutsch Schulwörterbuch (Leipzig 1891) | = Lateinisch-Deutsch 1891 |
| Lateinisch-Deutsch Handwörterbuch (Hannover-Leipzig 1918) | = Lateinisch-Deutsch 1918 |

| | |
|--|--|
| Litua. Studii și comunicări. Muzeul Județean Gorj, Târgu Jiu | = Litua |
| M. M. Roxan, P. Holder, Roman Military Diplomas, London | = RMD |
| Materialy po arkheologii, istorii i etnografii Tavrii. | = MAIET |
| Krymskoe otdelenie Instituta vostokovedeniya NAN Ukrainy (Simferopol') | |
| Muzeul Municipiului București | = Materiale de Istorie și Muzeografie |
| Materiale și Cercetări Arheologice (serie nouă) (București) | = MCA (S.N.) |
| Mélanges de l'École roumaine en France (Paris) | = Mél École roumaine en France |
| Mélanges de l'Univ St Ioseph (Beiruth) | = Mél Univ St Ioseph (Beiruth) |
| Mémoires de la Société Historique et Archéologique de Langres (Langres) | = Mém Soc Hist et Arch Langres |
| Memoria antiquitatis Acta Musei Petrodavensis | = Memoria Antiquitatis |
| Revista Muzeului arheologic (Piatra Neamț) | |
| Monumenta Germaniae Historica (München) | = MGH |
| Mousaios Anuarul muzeului județean Buzău | = Mousaios |
| A Nyíregyházi Jósa András Múzeum Évkönyve (Nyíregyháza) | = Josa Andras Múz Évk |
| Muzeul Național de Istorie a României (București) | = Muzeul Național |
| Norba Revista de arte, geografía e historia (Cáceres) | = Norba |
| Numismatische Zeitschrift | = NZ |
| O Arqueólogo Português, Lisboa | = Arque. Português |
| Opțiuni istoriografice, Iași | = Opțiuni istoriografice |
| Orientalia Lovaniensia Periodica, Lovaina (Leuven) | = OLP |
| Ostraka Rivista di antichità (Napoli) | = Ostraka |
| Institute of Archaeology of the Czech Academy of Sciences (Prague) | = Památky Archeologické |
| Patrimonium Apulense, Alba Iulia | = Patrim. Apulense |
| Rossijskaya Arkheologiya. Institut arkheologii Rossijskoj akademii nauk (Moskva). | = RA |
| Rad Muzeja Vojvodine (Novi Sad) | = Rad Muz. Voj. |
| RepArAb Repertoriul arheologic al județului Alba, Alba Iulia, 1995 [= Bibliotheca Musei Apulensis, II] | = RepArAb |
| Res Antiquae (Bruxelles) | = Res Antiquae |
| Revista de etnografie și folclor (București) | = Rev Etnogr și Folclor |
| Revista Bistriței | = Rev. Bistriței |
| Muzeul Municipiului București | = Revista de Cercetări Arheologice și Numismatice |
| Muzeul Național de Etnografie și Istorie Naturală a Moldovei (Chișinău) | = Revistă de Etnografie, Științele Naturii și Muzeologie |
| Revista de Istorie (București) | = Rev. de Istor. |
| Revista Facultăților de teologie din Patriarhia Română (București) | = Stud Teologice |
| Revista Muzeelor, București | = Rev. Muzeelor |
| Revue archéologique de l'Est et du Centre-Est (Paris) | = RAEst |
| Revue des Études Sud-Est Européennes (Bucharest) | = Rev. Études SE Européennes |

| | |
|---|---------------------------------|
| Revue Historique (Paris) | = Rev. Historique |
| Revue Historique du Sud-Est Européen (Bucharest) | = RHSEE |
| Revista Storica dell'Antichita (Roma) | = Riv. Stor. Antichita |
| Strabon (Iași) | = Strabon |
| Studia Archaeologica, Roma | = StArch |
| Studia Antiqua et Archaeologica (Iași) | = SAA |
| Studii și Cercetări de Istorie veche și Arheologie, Institutul de Arheologie "Vasile Pârvan" (București) | = SCIV(A) |
| Slovenská Archeologia. Archeologický ústav SAV (Nitra) | = SlovArch |
| Stratum plus, Vysshaya Antropologicheskaya Shkola (Chișinău) | = Stratum plus |
| Studia Universitatis „Babeș-Bolyai”, seria Historia, Cluj-Napoca | = Stud. Historia UBB |
| Studia historica. Historia Antigua (Salamanca) | = Stud.Hist. Histor. Antig. |
| Studia Thracologica (București) | = Stud. Thracologica |
| Studii și Comunicări Câmpulung | = Stud. Com. Câmpulung |
| Studium, Debrecen | = Studium |
| Symposia Thracologica (București) | = Symp. Thracologica |
| Transactions and Proceedings of the American Philological Association, Atlanta | = TAPA |
| Transsilvania. Ein Beiblatt zum Siebenbürger Boten, Hermannstadt (Sibiu) | = TranssilvBB |
| Uniwersytet Im Adama Mickiewicza w Poznaniu, Seria Historia (Poznań) | = Uniw Adama Mickiewicza Poznan |
| Vestigia. Beiträge zur Alten Geschichte (München) | = Vestigia |
| Arkheologicheskij muzej-zapovednik "Tanais" (Rostov na Donu) | = Vestnik Tanaisa |
| Państwowe Muzeum Archeologiczne w Warszawie (Warszawa) | = Wiadomości Archeologiczne |
| Zeitschrift des Deutschen Palästina-Vereins | = ZDPV |
| Zeitschrift für Geschichte | = Zeitschr. Gesch. |

GUIDELINES FOR “EPHEMERIS NAPOCENSIS”

The journal publishes articles written in English, German, French, Italian or Spanish. Each article must be accompanied by five keywords and a 200-words abstract which should be placed after the title and the author(s)'s name(s).

The following formatting rules should be used:

- font in main text: Times New Roman 12; Justify; line spacing: 1.5;
- font in footnotes: Times New Roman 10; line spacing: 1;
- font in title: Times New Roman 14, Capital letters, Bold, Centred;
- font in author(s)'s name(s): Times New Roman 12, Capital letters, Bold, Centred; spacing: 2 under the title;
- author(s) name(s), institutional affiliation and e-mail address should be added at the end of the article;
- Italic font should only be used for Latin terms. For special fonts (e.g. ancient Greek), an Unicode-compliant font should be used;

Bibliography:

– footnotes:

Books:

DAICOVICIU 1972, 45–78

H. DAICOVICIU, *Dacia de la Burebista la cucerirea romană* (Cluj-Napoca 1972).

Articles in journals:

FINK 1958, 107–110.

R. O. FINK, *Hunt's pridianum: British Museum Papyrus 2851*, *Journal of Roman Studies* 48, 1958, 102–116.

For two or more authors:

VÁGÓ/BÓNA 1976

E. B. VÁGÓ/I. BÓNA, *Die Gräberfelder von Intercisa* (Budapest 1976).

Articles published in conference proceedings or thematic volumes:

DVORSKI 1996, 217–220

T. DVORSKI, *Archaeological Investigations on Limes Alutanus in 1980–1984 (Dacia Inferior – Malvensis)*. In: P. Petrovič (ed.), *Roman Limes on the Middle and Lower Danube* (Belgrade 1996), 215–222.

NEW! Include the DOI number for articles that have it:

OPREANU 2020

C. H. OPREANU, *Commodus restitutor commerciorum*. *Ephemeris Napocensis* 30, 2020, 79–100. <https://doi.org/10.33993/epnap.2020.30.79>

NEW! Do not use abbreviations for the journals' titles!

Online sources: the link and accession date should be included.

Illustrations:

- the author(s) is/are responsible for obtaining the required copyright of each illustration; sources/authors should be indicated;
- a caption list should be submitted with the article;
- all illustrations should be submitted as separate files, not included in text, but their location can be indicated;
- plates should be submitted as JPG, TIFF or CDR files (Corel Draw); they should include the scale; photos should be submitted as jpg or tiff files;
- file size: photos – at least 600 dpi; drawings, graphs, maps – at least 300 dpi.

REVISTE PUBLICATE LA EDITURA ACADEMIEI ROMÂNE

ANUARUL INSTITUTULUI DE ISTORIE DIN CLUJ-NAPOCA
ANUARUL INSTITUTULUI DE ISTORIE „A. D. XENOPOL” IAȘI
ARHEOLOGIA MOLDOVEI
ARHIVA GENEALOGICĂ
ARHIVELE OLTENIEI
ARS TRANSILVANIAE
DACIA. REVUE D'ARCHÉOLOGIE ET D'HISTOIRE ANCIENNE
EPHEMERIS NAPOCENSIS
REVISTA ISTORICĂ
REVUE DES ÉTUDES SUD-EST EUROPÉENNES
REVUE ROUMAINE D'HISTOIRE
REVUE ROUMAINE D'HISTOIRE DE L'ART
– SÉRIE BEAUX-ARTS
– SÉRIE THÉÂTRE-MUSIQUE-CINÉMA
STUDII ȘI CERCETĂRI DE ISTORIA ARTEI
– SERIA ARTĂ PLASTICĂ
– SERIA TEATRU-MUZICĂ-CINEMATOGRAFIE
STUDII ȘI CERCETĂRI DE ISTORIE VECHĂ ȘI ARHEOLOGIE
THRACO-DACICA

La publication “Ephemeris Napocensis” paraît 1 fois par an. Toute commande de l'étranger sera adressée à:
EDITURA ACADEMIEI ROMÂNE, Calea 13 Septembrie nr. 13, Sector 5, P.O. Box 5–42, București,
Romania, RO–76117, tel. 40 21 – 411 90 08, tel./fax 40 21 – 410 39 83; 40 21 – 410 34 48;
RODIPET S. A. Piața Presei Libere nr. 1, Sector 1, P. O. Box 33–57, fax 40 21– 222 64 07,
tel. 40 21–618 51 03; 40 21– 222 41 26, București, România; ORION PRESS IMPEX 2000,
P. O. Box 77–19, tel. 40 21 653 79 85; fax. 40 21–324 06 38, București 3-Romania

